LORO-DL UNTERT.EINH.EDELST.KLEMMFL.

LORO-DRAINLET sub-unit made of stainless steel with vertical clamping flange with heat insulation and heater DN 125

Opis

LORO-DRAINJET/LET flat roof siphonic drain pot unit for siphonic flow with planned completely filled pipe and gravity flow, according to DIN EN 1253 with raised quality standard, with clamping flange, as loose and fixed flange construction, made of stainless steel, vertical outlet, with thermal insulation and heating, one-piece, consisting of pot, loose flange, including compression seals, sealing element DN125

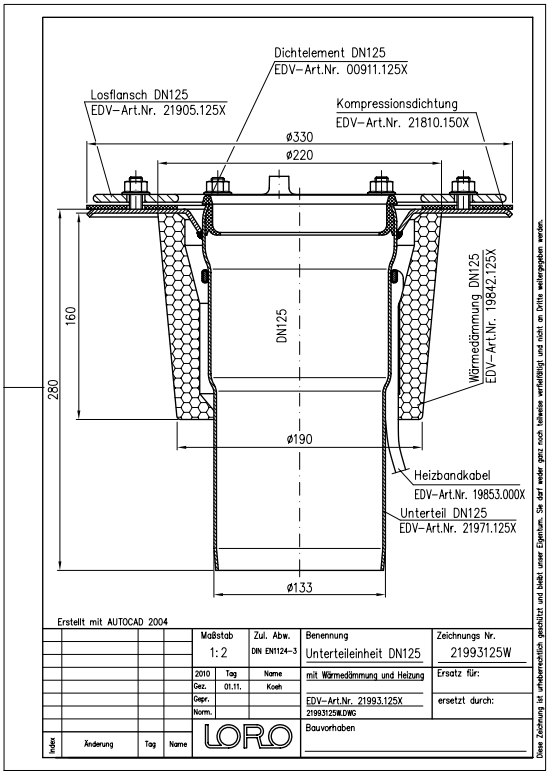

Podatki o izdelku

EAN koda	4038088073582
ETIM razred	EC011398
Nazivni premer	DN 125
Zunanje mere (VxŠxD)	330 x 330 x 306 mm
Teža	4,70 Kg (STK)
Skupina izdelkov	4
Carinska tarifna številka	73072980
Material / Barva	Edelstahl, Silber

Opomba za uporabo

kein Verwendungshinweis notwendig

Prenosi

Alles online

Navodila za vgradnjo (PDF)
Certifikat (PDF)
Merska risba (PDF)
CAD 2D (DXF)
Prospekt (PDF)
CAD (DWG)