LX-AUFSATZELEMENT M.ECKAUFK.KLEBEFL.Z.

LORO-X surface-mounted element with corner upstand Adhesive flange on-site crimping 125 to 250 mm Series V-AK DN 100

Beskrivelse

LORO-X balcony drain mounting element for one piece version, series V-AK for balcony sealing made of liquid plastic in the wall corner area for balcony structure without covering, according to DIN EN 1253 with raised quality standard, made of stainless steel, consisting of: mounting element with bonding flange to be shortened by 125-250mm on site, sealing element DN125, made of stainless steel, DN100

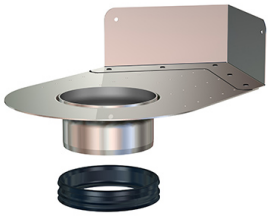

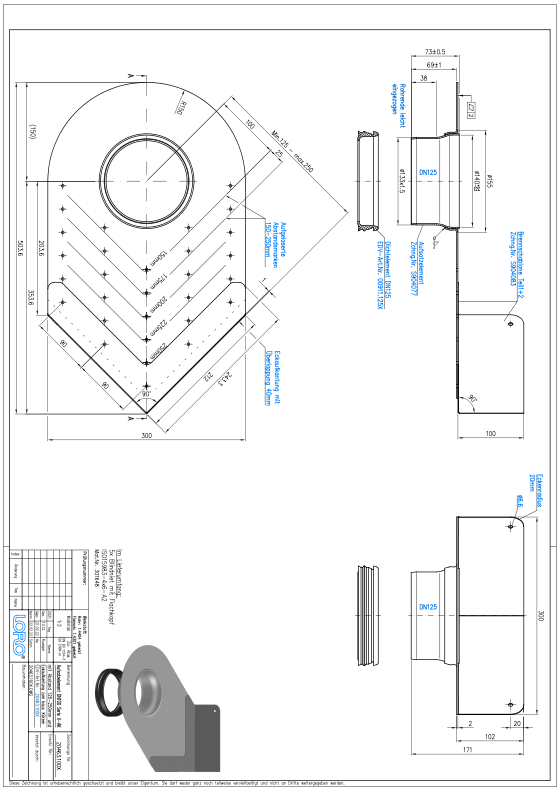

Artikkeldata

EAN-kode	4038088106297
ETIM-klasse	EC011398
Nominell diameter	DN 100
Utvendige mål (HxBxL)	300 x 504 x 171 mm
Vekt	2,00 Kg (STK)
Produktgruppe	4
Tolltariffnummer	73072980
Materiale / Farge	Edelstahl, Silber

Bruksanvisning

LORO-Balkonablauf mit Aufsatzelemente, Serie V-AK für Balkonabdichtung aus Flüssigkunststoffen im Wandbereich. Zweiteilige Ausführung für wärmegedämmte Balkone, mit aufgekanteten Klebeflansch für Einbau in Wand-oder Eckbereichen.

Nedlastinger

Alles online

- Monteringsanvisning (PDF)
- Godkjenning (PDF)
- CAD 3D (DWG)
- Måltegning (PDF)
- Aufbauschema (PDF)
- BIM 3D (STEP)
- Brosjyre (PDF)
- CAD 2D (DXF)
- BIM 3D (IFC)