LX-AUFSATZELEMENT M.ECKAUFK.KLEBEFL.Z.

LORO-X surface-mounted element with corner upturned adhesive flange on-site crimping 125 to 250 mm Series V-AK DN 70

Описание

LORO-X balcony drain mounting element for one piece version, series V-AK for balcony sealing made of liquid plastic in the wall corner area for balcony structure without covering, according to DIN EN 1253 with raised quality standard, made of stainless steel, consisting of: mounting element with bonding flange to be shortened by 125-250mm on site, sealing element DN100, made of stainless steel, DN70

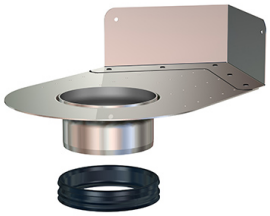

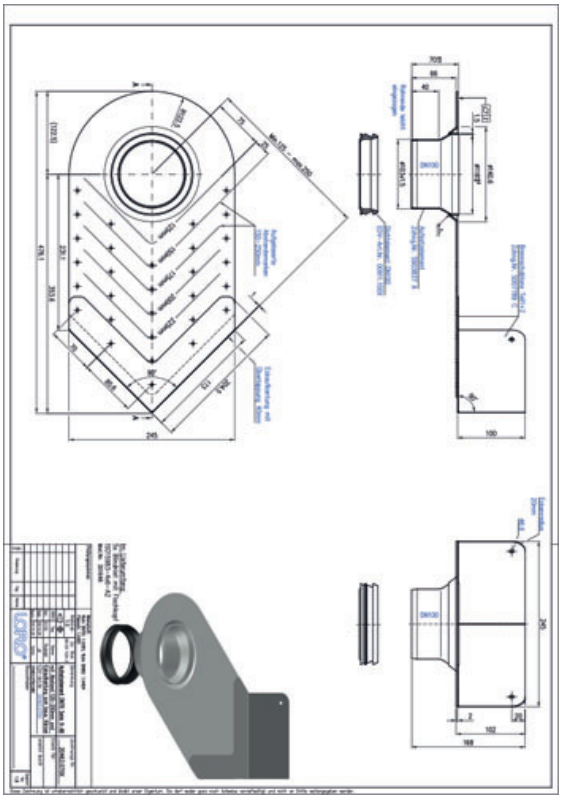

Данни за артикула

EAN код	4038088106778
ETIM клас	EC011398
Номинален диаметър	DN 70
Външни размери (ВхШхД)	245 x 477 x 168 mm
Тегло	1,90 Kg (STK)
Продуктова група	4
Митнически тарифен номер	73072980
Материал / Цвят	Edelstahl, Silber

Забележка за употреба

LORO-Balkonablauf mit Aufsatzelemente, Serie V-AK für Balkonabdichtung aus Flüssigkunststoffen im Wandbereich. Zweiteilige Ausführung für wärmegedämmte Balkone, mit aufgekanteten Klebeflansch für Einbau in Wand-oder Eckbereichen.

Изтегляния

Alles online

Инструкция за монтаж (PDF)
Сертификат (PDF)
CAD 3D (DWG)
CAD чертеж (PDF)
Aufbauschema (PDF)
BIM 3D (STEP)
Брошура (PDF)
CAD 2D (DXF)
BIM 3D (IFC)