# LX-AUFSATZELEMENT M.ECKAUFK.KLEBEFL.Z.

**LORO-X surface-mounted element with corner upturned adhesive flange on-site crimping 125 to 250 mm Series V-AK DN 70**

## Descriere

LORO-X balcony drain mounting element for one piece version, series V-AK for balcony sealing made of liquid plastic in the wall corner area for balcony structure without covering, according to DIN EN 1253 with raised quality standard, made of stainless steel, consisting of: mounting element with bonding flange to be shortened by 125-250mm on site, sealing element DN100, made of stainless steel, DN70

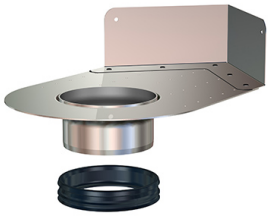

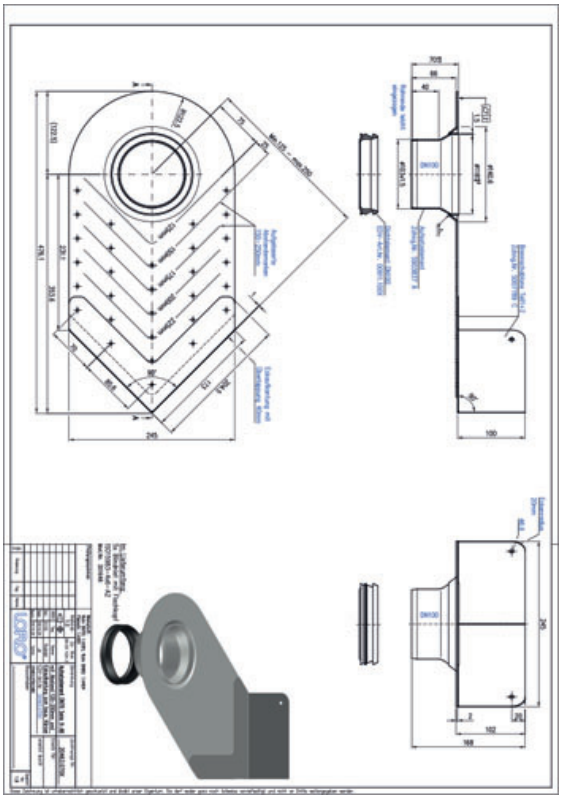

## Date articol

| | |
|---|---|
| Cod EAN | 4038088106778 |
| Clasă ETIM | EC011398 |
| Diametru nominal | DN 70 |
| Dimensiuni exterioare (ÎxLxA) | 245 x 477 x 168 mm |
| Greutate | 1,90 Kg (STK) |
| Grupă de produse | 4 |
| Număr tarif vamal | 73072980 |
| Material / Culoare | Edelstahl, Silber |

## Notă de utilizare

LORO-Balkonablauf mit Aufsatzelemente, Serie V-AK für Balkonabdichtung aus Flüssigkunststoffen im Wandbereich. Zweiteilige Ausführung für wärmegedämmte Balkone, mit aufgekanteten Klebeflansch für Einbau in Wand-oder Eckbereichen.

## Descărcări

Alles online

Instrucțiuni de montaj (PDF)
Desen CAD (PDF)
Broșură (PDF)
Certificat (PDF)
Aufbauschema (PDF)
CAD 2D (DXF)
CAD 3D (DWG)
BIM 3D (STEP)
BIM 3D (IFC)