LORO-VERSAL-NOT-ABL.DRUCKST.F.UMKEHRD.M.

LORO-VERSAL Emergency drain for pressure flow for inverted roof with clamping flange screen unit 210 mm DN 70

Descrizione

LORO-VERSAL emergency drain base unit for inverted roof, for siphonic flow with planned completely filled pipe, according to DIN EN 1253 with raised quality standard, with clamping flange as fixed and loose flange construction, made of stainless steel, with thermal insulation, consisting of drain pot, air strainer and loose flange, pitot pipe and strainer unit for inverted roof, for installation height 210 mm, consisting of strainer basket and strainer cover, made of stainless steel, DN70

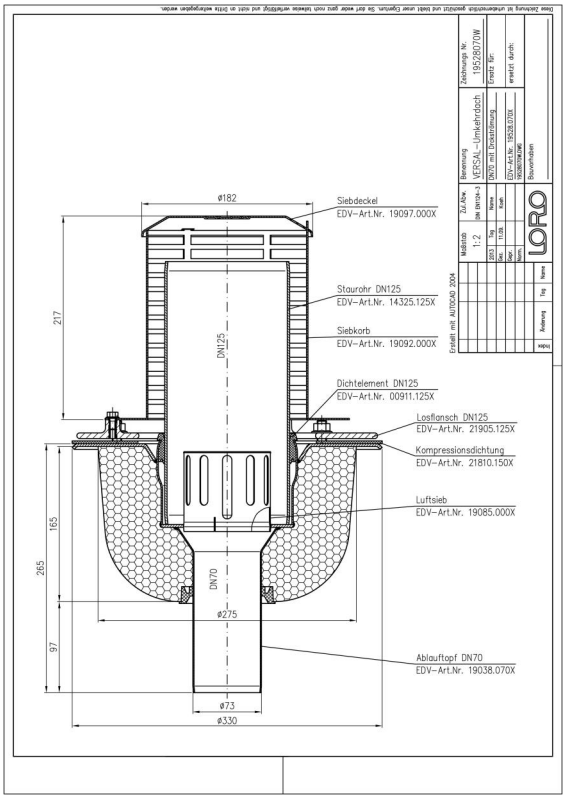

Dati articolo

Codice EAN	4038088093856
Classe ETIM	EC011398
Diametro nominale	DN 70
Misure esterne (AxLxP)	330 x 330 x 507 mm
Peso	8,30 Kg (STK)
Gruppo prodotti	4
Numero tariffa doganale	73089098
Materiale / Colore	Edelstahl, Silber

Note d'uso

kein Verwendungshinweis notwendig

Download

Disegno dimensionale (PDF)
CAD 2D (DXF)
Brochure (PDF)
CAD (DWG)
Certificato (PDF)

Alles online