LORO-VERSAL-NOT-ABL.DRUCKST.F.UMKEHRD.M.

LORO-VERSAL Emergency drain for pressure flow for inverted roof with clamping flange screen unit 210 mm DN 70

Descriere

LORO-VERSAL emergency drain base unit for inverted roof, for siphonic flow with planned completely filled pipe, according to DIN EN 1253 with raised quality standard, with clamping flange as fixed and loose flange construction, made of stainless steel, with thermal insulation, consisting of drain pot, air strainer and loose flange, pitot pipe and strainer unit for inverted roof, for installation height 210 mm, consisting of strainer basket and strainer cover, made of stainless steel, DN70

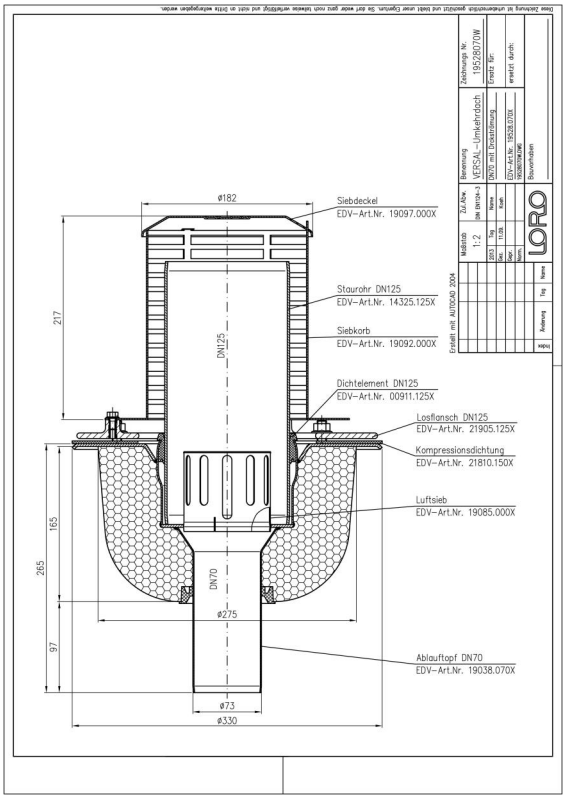

Date articol

Cod EAN	4038088093856
Clasă ETIM	EC011398
Diametru nominal	DN 70
Dimensiuni exterioare (ÎxLxA)	330 x 330 x 507 mm
Greutate	8,30 Kg (STK)
Grupă de produse	4
Număr tarif vamal	73089098
Material / Culoare	Edelstahl, Silber

Notă de utilizare

kein Verwendungshinweis notwendig

Descărcări

Alles online

Desen CAD (PDF)
CAD 2D (DXF)
Broșură (PDF)
CAD (DWG)
Certificat (PDF)