LX-RECHTECKSPEIER 500X100 MIT KLEBEFLANS

LORO-X rectangular spout 500 x 100 with Bonding flange made of stainless steel 1.4301

Beskrivelsestekst

LORO-X rectangular spout, with bonding flange, width 500 mm, height 100 mm, proof of performance according to specification sheet LX 2231, made of stainless steel

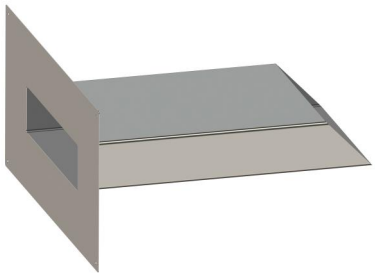

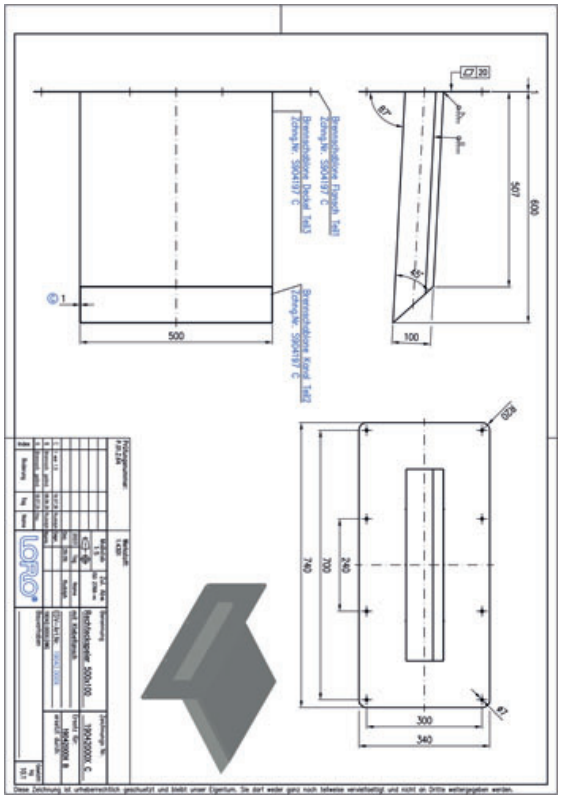

Artikkeldata

EAN-kode	4038088107928
ETIM-klasse	EC010565
Nominell diameter	DN 500, DN 100
Nominell lengde/grad	600
Utvendige mål (HxBxL)	740 x 340 x 602 mm
Vekt	7,00 Kg (STK)
Produktgruppe	4
Tolltariffnummer	73072980
Materiale / Farge	Edelstahl, Silber

Bruksanvisning

kein Verwendungshinweis notwendig

Nedlastinger

Alles online

Måltegning (PDF)
Systemdatablad LX 2231
BIM 3D (STEP)
Brosjyre (PDF)
CAD 2D (DXF)
BIM 3D (IFC)
Godkjenning (PDF)
CAD 3D (DWG)