LORO-X SIEBAUFN.182X182 MM,40-75 MM,

LORO-X Sieve support 182X182 mm40-75 mm DN 125

Opis

LORO holding fixture for strainer, made of steel, hot-dip galvanized, long-life inside coating according to DIN EN ISO 2178 on the basis of a 2-component epoxy combination, colour: red-brown, 182 x 182 mm, for installation height 40 - 75 mm, DN125

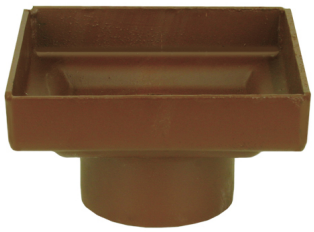

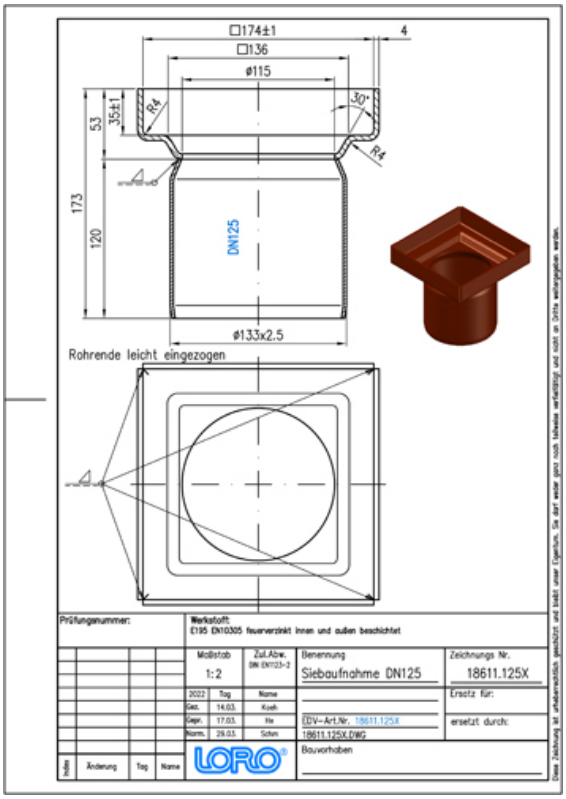

Podaci o artiklu

EAN kod	**4038088061886**
ETIM klasa	**EC004517**
Nazivni promjer	**DN 125**
Vanjske mjere (VxŠxD)	**182 x 182 x 173 mm**
Težina	**2,60 Kg (STK)**
Grupa proizvoda	**1**
Carinski tarifni broj	**73269098**
Materijal / Boja	**Stahl feuerverzinkt, Rotbraun**

Napomena za upotrebu

kein Verwendungshinweis notwendig

Preuzimanja

Alles online

Upute za ugradnju (PDF)
Dimenzijski crtež (PDF)
Prospekt (PDF)
CAD 2D (DXF)
CAD 3D (DWG)
BIM 3D (STEP)
BIM 3D (IFC)