LORO-X BALKONDIREKTABL.GRUNDEINH.M.BRAND

LORO-X Balcony direct balcony balcony basic unit with fire protection drain vertical for series H DN 70

Descrição

LORO-X direct balcony drain base unit, fire protection system, series H, general building authority test certicifate no. P-MPA-E-09-010, one-piece, with thermal insulation, vertical outlet, with pre-fitted connecting collar made of bitumen/EPDM composite, according to DIN EN 1253 with raised quality standard, made of steel, hot-dip galvanized, with long-life coating according to DIN EN ISO 2178 on the basis of a 2-component epoxy combination, colour: red-brown, consisting of drain pot, connecting collar, clamping ring without drainage openings, DN70

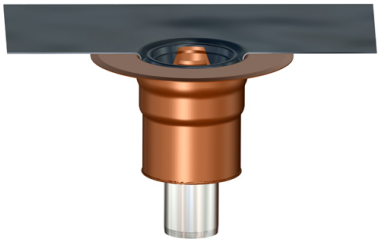

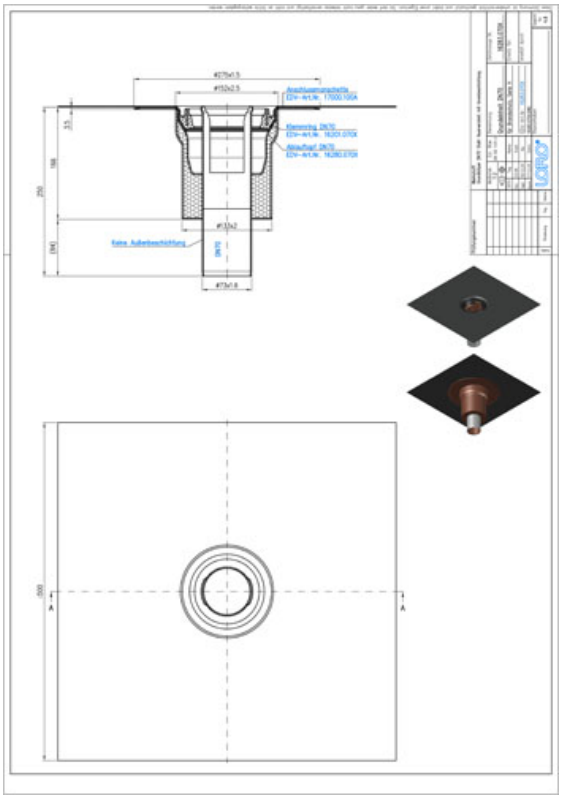

Dados do artigo

Código EAN	4038088098103
Classe ETIM	EC011398
Diâmetro nominal	DN 70
Medidas exteriores (AxLxP)	500 x 500 x 252 mm
Peso	4,80 Kg (STK)
Grupo de produtos	4
Número de pauta aduaneira	73089098
Material / Cor	Stahl feuerverzinkt, Silber

Nota de utilização

kein Verwendungshinweis notwendig

Transferências

Instruções de instalação (PDF)
Desenho cotado (PDF)
Homologação (PDF)
CAD 2D (DXF)
CAD 3D (DWG)
BIM 3D (STEP)
BIM 3D (IFC)

Alles online