## LORO-X BALKON-GRUNDEINH.SENKR.M.BRANDSCH

**LORO-X balcony basic unit vertical with fire protection for series E+F DN 50**

### Descriere

LORO-X balcony drain base unit, fire protection system, series E+F, general building authority test certificate no. P-MPA-E-09-010, one-piece, factory pre-assembled fire protection, with thermal insulation, vertical outlet, with pre-fitted connecting collar made of bitumen/EPDM composite, according to DIN EN 1253 with raised quality standard, made of steel, hot-dip galvanized, with long-life coating according to DIN EN ISO 2178 on the basis of a 2-component epoxy combination, colour: red-brown, consisting of drain pot, connecting collar, clamping ring, DN50

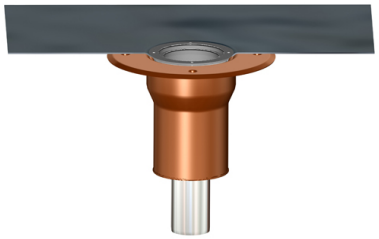

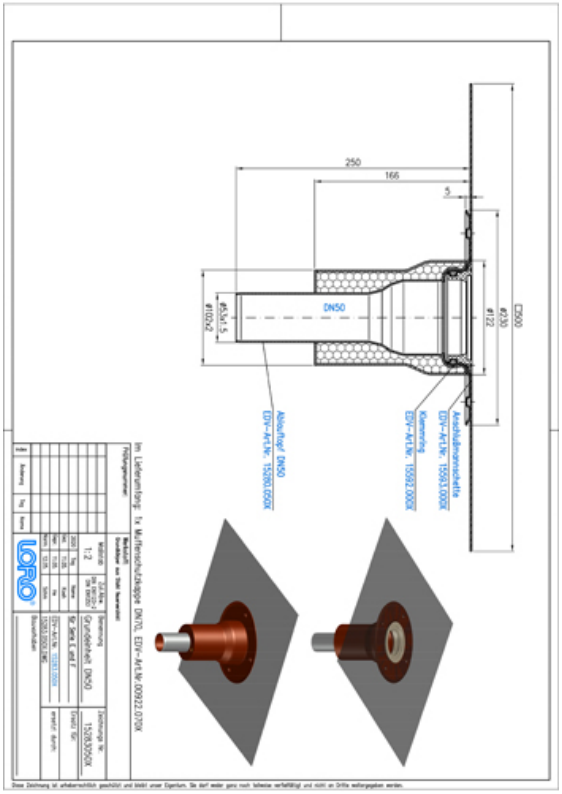


### Date articol

| | |
|---|---|
| Cod EAN | 4038088098097 |
| Clasă ETIM | EC004949 |
| Diametru nominal | DN 50 |
| Dimensiuni exterioare (ÎxLxA) | 500 x 500 x 257 mm |
| Greutate | 2,80 Kg (STK) |
| Grupă de produse | 4 |
| Număr tarif vamal | 73089098 |
| Material / Culoare | Stahl feuerverzinkt, Silber |

### Notă de utilizare

kein Verwendungshinweis notwendig

### Descărcări

Alles online

Instrucțiuni de montaj (PDF)
CAD 2D (DXF)
BIM 3D (IFC)
Desen CAD (PDF)
CAD 3D (DWG)
Certificat (PDF)
BIM 3D (STEP)