LORO-GRUNDEINH.F.ATTIKAABL.SERIE 79,F.

LORO basic unit for parapet drain series 79 for main drainage with clamping flange for bitumen DN 70

Beskrivning

LORO-RAINSTAR parapet drain base body, with clamping flange, as loose and fixed flange construction, for bituminous roofing sheets, made of stainless steel, DN70

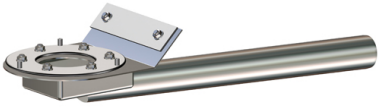

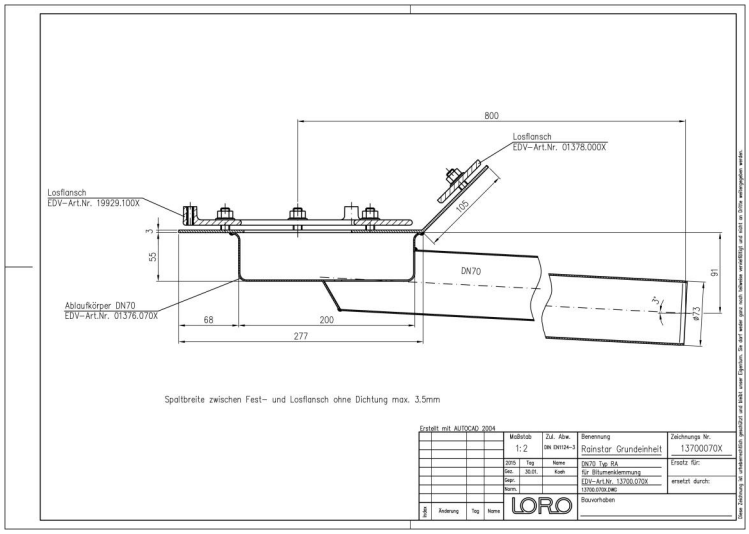

Artikeldata

EAN-kod	4038088092859
ETIM-klass	EC011350
Nominell diameter	DN 70
Yttermått (HxBxL)	270 x 937 x 210 mm
Vikt	5,10 Kg (STK)
Produktgrupp	9
Tullnummer	73072980
Material / Färg	Edelstahl, Silber

Användningsanvisning

kein Verwendungshinweis notwendig

Nedladdningar

Alles online

Måttritning (PDF)
Godkännande (PDF)
CAD 2D (DXF)
CAD (DWG)