LX-ATTIKAABLAUF SR.43 RIR HPT/NOT KOMBI

LORO-X Attika Series 43 for main-emergency-combi pipe in pipe free-standing entry depth 50 mm with adhesive flange DN 100/50

Beskrivelsestekst

LORO-X main-emergency combination DUOFLUX flat50 direct parapet drain, series 43, Attika-Direct, pipe-in-pipe, for main drainage with gravity flow, discharge rate 2.0 l/sec with a water height of 35 mm on the roof terrace and emergency drainage 2.1 l/sec at 75 mm, with bonding flange, 45-degree for bitumen roofing sheets, roof penetration depth 50 mm, proof of performance according to specification sheet LX2074, made of stainless steel, DN100/50

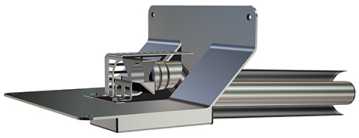

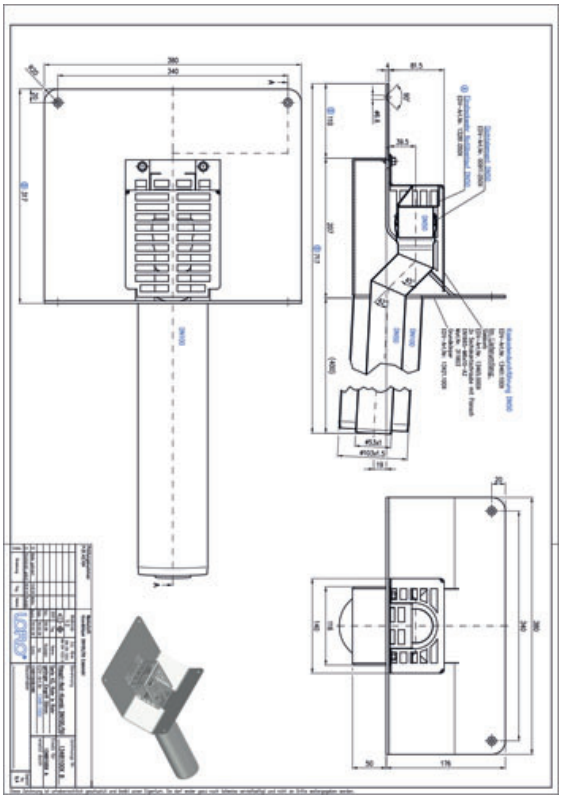

Artikkeldata

EAN-kode	4038088105603
ETIM-klasse	EC010400
Nominell diameter	DN 100
Utvendige mål (HxBxL)	246 x 380 x 535 mm
Vekt	9,40 Kg (STK)
Produktgruppe	9
Tolltariffnummer	73072980
Materiale / Farge	Edelstahl, Silber

Bruksanvisning

kein Verwendungshinweis notwendig

Nedlastinger

Alles online

Måltegning (PDF)
CAD 3D (DWG)
Systemdatablad LX 2074
BIM 3D (STEP)
CAD 2D (DXF)
BIM 3D (IFC)