LX-ATTIKAABLAUF SR.43 RIR HPT/NOT KOMBI

LORO-X Attika Series 43 for main-emergency-combi pipe in pipe free-standing entry depth 50 mm with adhesive flange DN 100/50

Description

LORO-X main-emergency combination DUOFLUX flat50 direct parapet drain, series 43, Attika-Direct, pipe-in-pipe, for main drainage with gravity flow, discharge rate 2.0 l/sec with a water height of 35 mm on the roof terrace and emergency drainage 2.1 l/sec at 75 mm, with bonding flange, 45-degree for bitumen roofing sheets, roof penetration depth 50 mm, proof of performance according to specification sheet LX2074, made of stainless steel, DN100/50

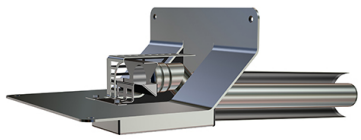

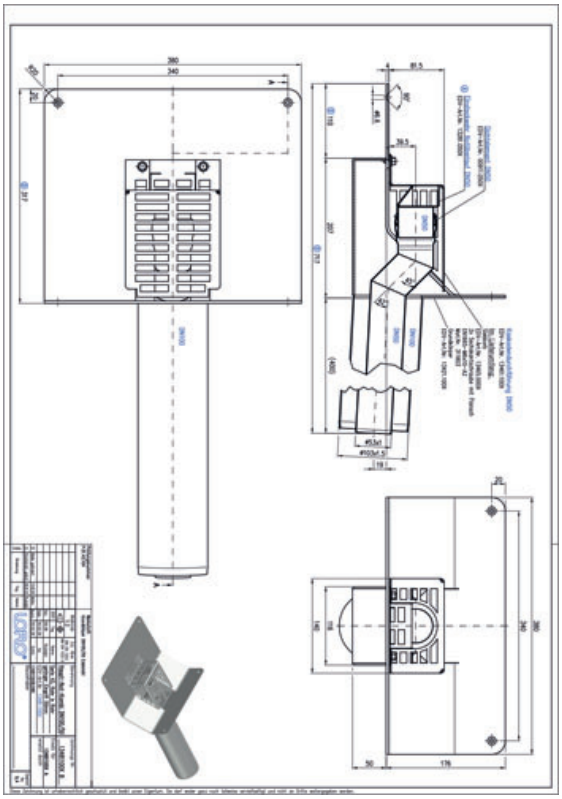

Données de l'article

Code EAN	4038088105603
Classe ETIM	EC010400
Diamètre nominal	DN 100
Dimensions extérieures (HxLxP)	246 x 380 x 535 mm
Poids	9,40 Kg (STK)
Groupe de produits	9
Numéro tarifaire douanier	73072980
Matériau / Couleur	Edelstahl, Silber

Note d'utilisation

kein Verwendungshinweis notwendig

Téléchargements

Alles online

Dessin dimensionnel (PDF)
Fiche technique du système LX 2074
CAD 2D (DXF)
CAD 3D (DWG)
BIM 3D (STEP)
BIM 3D (IFC)