LX-LIGHT ATTIKA-ABL.EDELST.KLEBEFL.F.

LORO-X Light Attika drain stainless steel adhesive flange for liquid plastic and bitumen sheeting DN 100

Beskrivelsestekst

LORO-X Light parapet drain, for smaller roof areas, for main drainage with gravity flow, discharge rate 0.64 l/s at 35 mm water level on the roof, with bonding flange, for liquid plastic and bituminous roofing sheets, proof of performance with standard-compliant testing system with 4.2 m non-ventilated downpipge according to system data sheet LX2211, made of stainless steel, DN 100

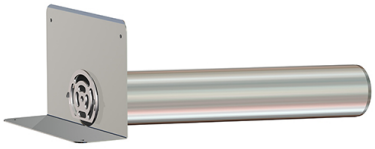

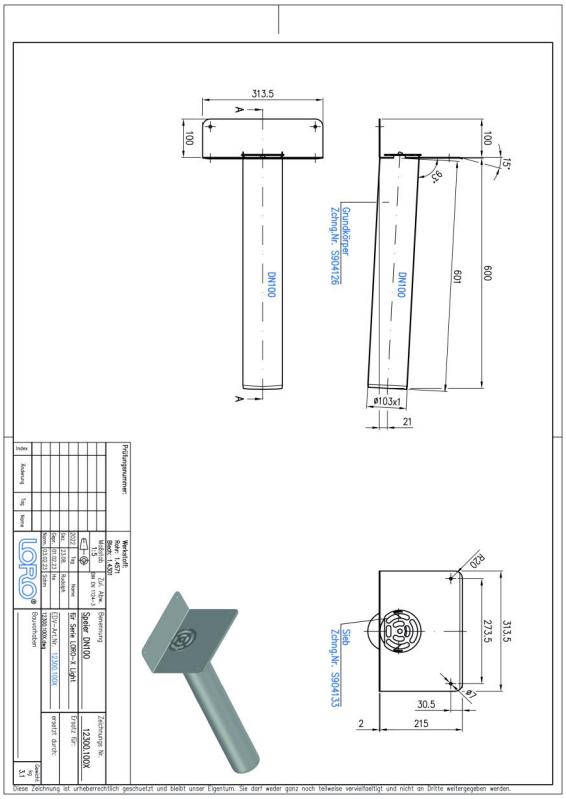

Artikkeldata

EAN-kode	**4038088107379**
ETIM-klasse	**EC010565**
Nominell diameter	**DN 100**
Utvendige mål (HxBxL)	**247 x 314 x 705 mm**
Vekt	**3,10 Kg (STK)**
Produktgruppe	**9**
Tolltariffnummer	**73072980**
Materiale / Farge	**Edelstahl, Silber**

Bruksanvisning

Grosshandel

Nedlastinger

Alles online

[Måltegning (PDF)](#)
[Aufbauschema (PDF)](#)
[BIM 3D (STEP)](#)
[Brosjyre (PDF)](#)
[CAD 2D (DXF)](#)
[BIM 3D (IFC)](#)
[Godkjenning (PDF)](#)
[CAD 3D (DWG)](#)