LX-GRUNDEINH. VERBUNDBLECH BAUDER FPO SI

LORO-X Light composite sheet Bauder FPO SIGR silver grey vertical DN 70

Beschrijving

LORO-X Light flat roof drain base unit, Bauder FPO SIGR silver grey composite sheet metal, vertical runoff, with flange made of composite sheet metal 293 x 293 mm, without thermal insulation, DN 70

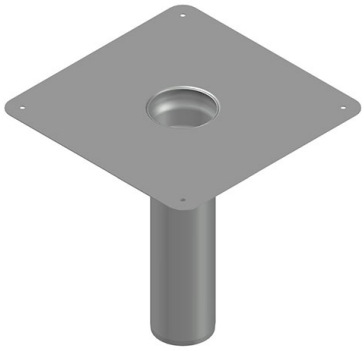

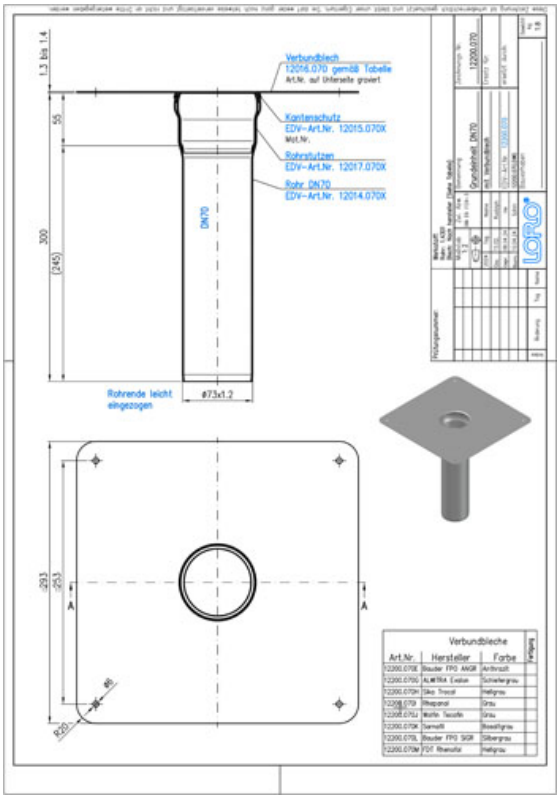

Artikelgegevens

EAN-code	**4038088108529**
ETIM Klasse	**EC011398**
Nominale diameter	**DN 70**
Buitenafmetingen (HxBxL)	**302 x 293 x 293 mm**
Gewicht	**1,80 Kg (STK)**
Productgroep	**9**
Douanetariefnummer	**73072980**
Materiaal / Kleur	**Edelstahl, Silber**

Gebruiksaanwijzing

Grosshandel

Downloads

Alles online

Maattekening (PDF)
CAD 2D (DXF)
BIM 3D (IFC)
Brochure (PDF)
CAD 3D (DWG)
Certificaat (PDF)
BIM 3D (STEP)