LX-GRUNDEINH. VERBUNDBLECH WOLFIN TECTOF

LORO-X Light composite sheet Wolfin Tecofin grey vertical DN 70

Descrizione

LORO-X Light flat roof drain base unit, Wolfin Tecofin grey composite sheet metal, vertical runoff, with flange made of composite sheet metal 293 x 293 mm, without thermal insulation, DN 70

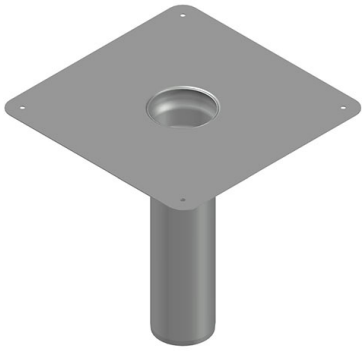

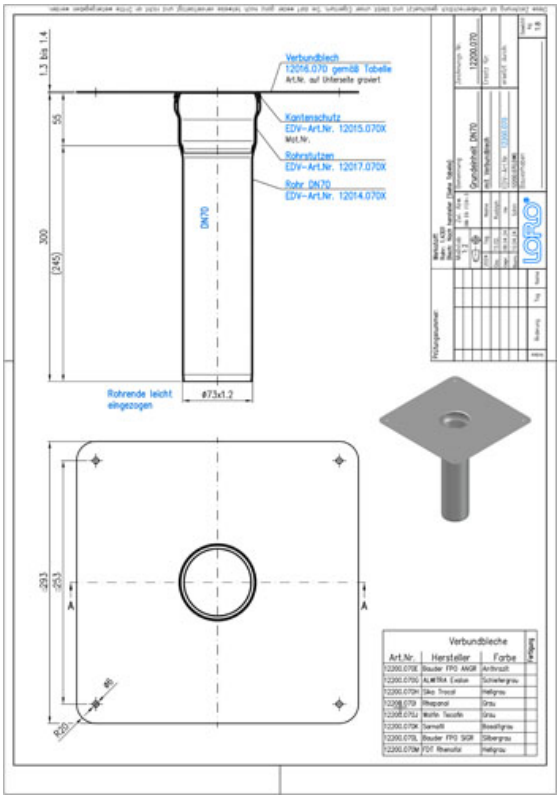

Dati articolo

Codice EAN	4038088108505
Classe ETIM	EC011398
Diametro nominale	DN 70
Misure esterne (AxLxP)	302 x 293 x 293 mm
Peso	1,80 Kg (STK)
Gruppo prodotti	9
Numero tariffa doganale	73072980
Materiale / Colore	Edelstahl, Silber

Note d'uso

Grosshandel

Download

Alles online

Disegno dimensionale (PDF)
CAD 2D (DXF)
BIM 3D (IFC)
Brochure (PDF)
CAD 3D (DWG)
Certificato (PDF)
BIM 3D (STEP)