## LORO-X BREITBANDSCH.EDELST.DN 80

**LORO-X wide band clamp made of stainless steel DN 80**

### Opis

LORO-X broadband clip, for axial locking for pressurized LORO-X compound pipes, made of stainless steel, material no. 1.4301, DN 80

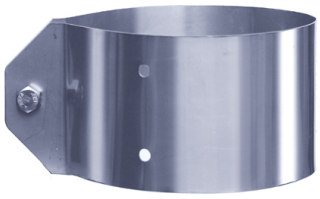

### Dane artykułu

| | |
|---|---|
| Kod EAN | 4038088041901 |
| Klasa ETIM | EC000127 |
| Średnica nominalna | DN 80 |
| Wymiary zewnętrzne (WxSxD) | 1 x 65 x 460 mm |
| Waga | 0,13 Kg (STK) |
| Grupa produktów | 3 |
| Numer taryfy celnej | 73269060 |
| Materiał / Kolor | Edelstahl, Silber |

### Wskazówki dotyczące użytkowania

kein Verwendungshinweis notwendig

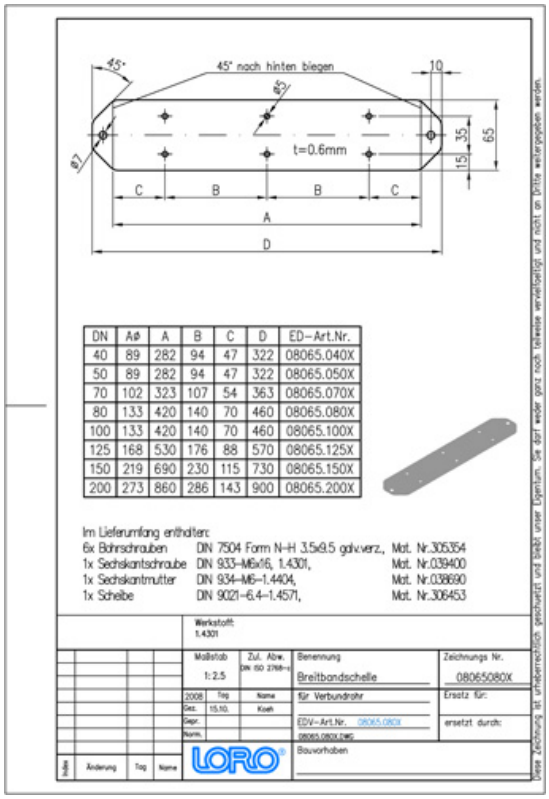


| DN | AØ | A | B | C | D | ED-Art.Nr. |
|---|---|---|---|---|---|---|
| 40 | 89 | 282 | 94 | 47 | 322 | 08065.040X |
| 50 | 89 | 282 | 94 | 47 | 322 | 08065.050X |
| 70 | 102 | 323 | 107 | 54 | 363 | 08065.070X |
| 80 | 133 | 420 | 140 | 70 | 460 | 08065.080X |
| 100 | 133 | 420 | 140 | 70 | 460 | 08065.100X |
| 125 | 168 | 530 | 176 | 88 | 570 | 08065.125X |
| 150 | 219 | 690 | 230 | 115 | 730 | 08065.150X |
| 200 | 273 | 860 | 286 | 143 | 900 | 08065.200X |

### Pobieranie

Alles online

Instrukcja montażu (PDF)
Rysunek wymiarowy (PDF)
Broszura (PDF)
CAD 2D (DXF)
CAD 3D (DWG)
BIM 3D (IFC)
BIM 3D (STEP)