LORO-X BEND WITH REDUCED PIPE END

LORO-X bend 87 degrees with red plug connection DN 80

Beskrivelse

LORO-X reducing push-fit bend, made of steel, hot-dip galvanized, round, with socket, with reduced pipe end, building material class A1, dimensionally stable, break-proof, 87 degrees, DN 80

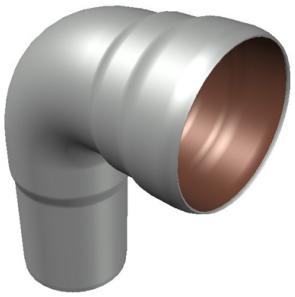

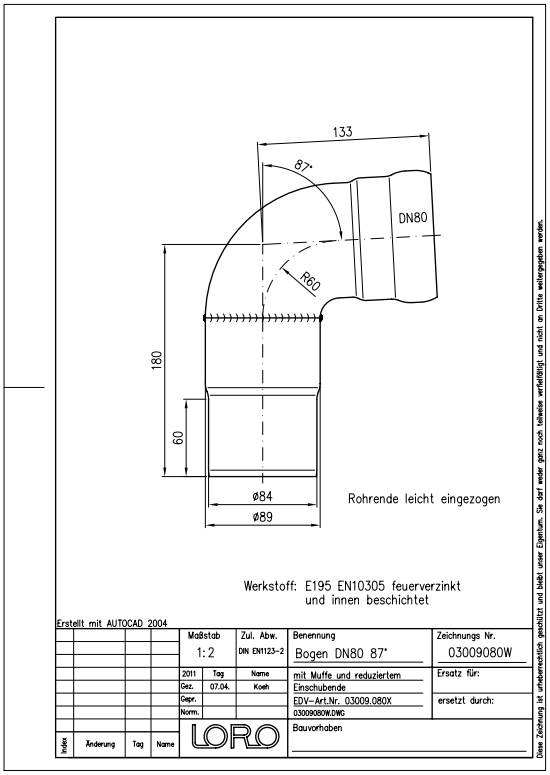

Artikkeldata

EAN-kode	4038088018880
ETIM-klasse	EC003024
Nominell diameter	DN 80
Nominell lengde/grad	87
Utvendige mål (HxBxL)	89 x 180 x 237 mm
Vekt	1,30 Kg (STK)
Produktgruppe	1
Tolltariffnummer	73089098
Materiale / Farge	Stahl feuerverzinkt, Silber

Bruksanvisning

LORO-X Red.-Steck Bogen mit Muffe und reduziertem Einschubende dienen dem Übergang von LORO-X Attikaabläufen (Muffe) in eine Red.-Steck Fallleitung (reduziertes Einschubende).

Nedlastinger

Alles online

- Monteringsanvisning (PDF)
- Godkjenning (PDF)
- BIM IFC4 (parametrisch)
- Måltegning (PDF)
- CAD 2D (DXF)
- Brosjyre (PDF)
- CAD (DWG)