LORO-X RAINSTAR SCUPPER EMERGENCY DRAIN, SIPHONIC FLOW, SERIES 79(RD), WITH CLAMPING FLANGE, FOR PLASTIC ROOFING

LORO-RAINSTAR stainless steel parapet emergency drain series 79(RD) with clamping flange for plastic pressure pipe DN 70

Opis

LORO-X RAINSTAR siphonic parapet drain, series 79 (RD) with lowered pipe, for emergency drainage with siphonic flow, discharge rate 17.6 l/s at 75 mm water level on the roof, with clamping flange, as loose and fixed flange construction, 90-degree upstand for plastic roofing sheets, roof penetration depth 92 mm, with DRAINJET hood made of stainless steel, according to DIN EN 1253, proof of performance with standard-compliant testing system with 4.2 m non-ventilated downpipe according to system data sheet LX466, made of stainless steel, DN70

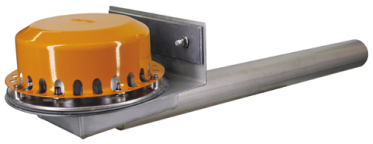

Podaci o artiklu

EAN kod	4038088072783
ETIM klasa	EC010400
Nazivni promjer	DN 70
Vanjske mjere (VxŠxD)	270 x 937 x 249 mm
Težina	6,10 Kg (STK)
Grupa proizvoda	9
Carinski tarifni broj	73072980
Materijal / Boja	Edelstahl, Silber

Napomena za upotrebu

kein Verwendungshinweis notwendig

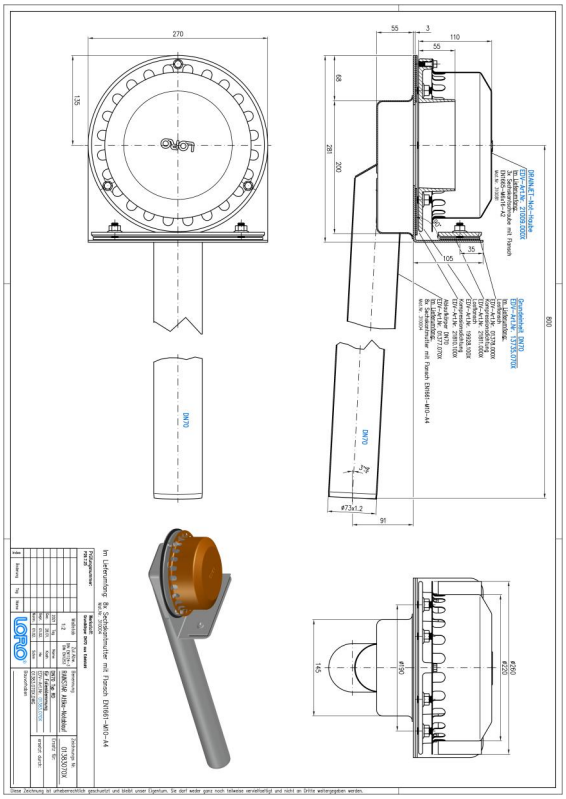

Preuzimanja

Alles online

- Upute za ugradnju (PDF)
- Certifikat (PDF)
- CAD 3D (DWG)
- BIM Revit (RFA)
- Dimenzijski crtež (PDF)
- Tehnički list sustava LX 466
- BIM 3D (STEP)
- Prospekt (PDF)
- CAD 2D (DXF)
- BIM 3D (IFC)