LORO-X RAINSTAR SCUPPER EMERGENCY DRAIN, SIPHONIC FLOW, SERIES 79(RD), WITH CLAMPING FLANGE, FOR BITUMINOUS ROOFING

LORO-RAINSTAR stainless steel parapet emergency drain series 79(RD) with clamping flange for bitumen pressure pipe DN 70

Beskrivelse

LORO-X RAINSTAR siphonic parapet drain, series 79 (RD) with lowered pipe, for emergency drainage with siphonic flow, discharge rate 17.6 l/s at 75 mm water level on the roof, with clamping flange, as loose and fixed flange construction, 45-degree upstand for bituminous roofing sheets, roof penetration depth 92 mm, with DRAINJET hood made of stainless steel, according to DIN EN 1253, proof of performance with standard-compliant testing system with 4.2 m non-ventilated downpipe according to system data sheet LX466, made of stainless steel, DN70

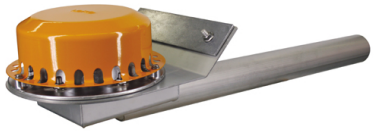

Artikeldata

EAN-kode	4038088072769
ETIM Klasse	EC011350
Nominel diameter	DN 70
Ydermål (HxBxL)	270 x 937 x 249 mm
Vægt	6,10 Kg (STK)
Produktgruppe	9
Toldtarifnummer	73072980
Materiale / Farve	Edelstahl, Silber

Brugsanvisning

kein Verwendungshinweis notwendig

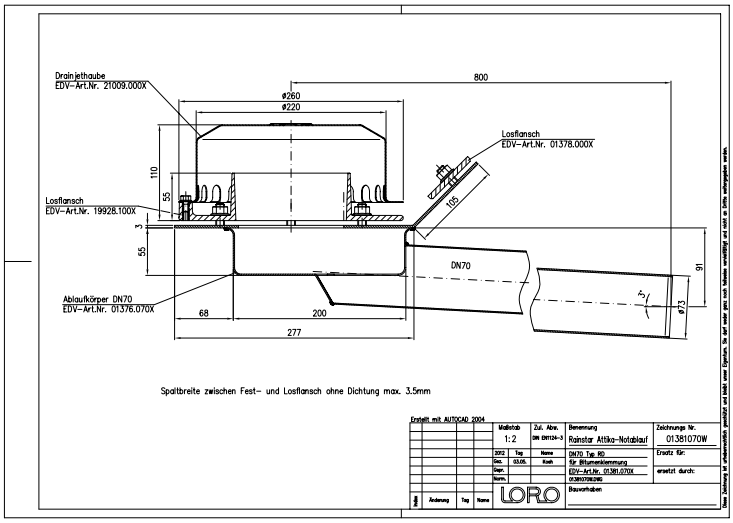

Downloads

Alles online

- Installationsvejledning (PDF)
- Certifikat (PDF)
- CAD 3D (DWG)
- BIM Revit (RFA)
- Måltegning (PDF)
- Systemdatablad LX 466
- BIM 3D (STEP)
- Brochure (PDF)
- CAD 2D (DXF)
- BIM 3D (IFC)