LORO-X RAINSTAR SCUPPER EMERGENCY DRAIN, SIPHONIC FLOW, SERIES 79(RD), WITH CLAMPING FLANGE, FOR BITUMINOUS ROOFING

LORO-RAINSTAR stainless steel parapet emergency drain series 79(RD) with clamping flange for bitumen pressure pipe DN 70

Descriere

LORO-X RAINSTAR siphonic parapet drain, series 79 (RD) with lowered pipe, for emergency drainage with siphonic flow, discharge rate 17.6 l/s at 75 mm water level on the roof, with clamping flange, as loose and fixed flange construction, 45-degree upstand for bituminous roofing sheets, roof penetration depth 92 mm, with DRAINJET hood made of stainless steel, according to DIN EN 1253, proof of performance with standard-compliant testing system with 4.2 m non-ventilated downpipe according to system data sheet LX466, made of stainless steel, DN70

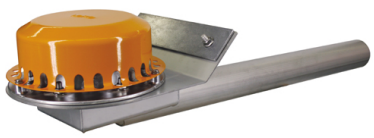

Date articol

Cod EAN	4038088072769
Clasă ETIM	EC011350
Diametru nominal	DN 70
Dimensiuni exterioare (ÎxLxA)	270 x 937 x 249 mm
Greutate	6,10 Kg (STK)
Grupă de produse	9
Număr tarif vamal	73072980
Material / Culoare	Edelstahl, Silber

Notă de utilizare

kein Verwendungshinweis notwendig

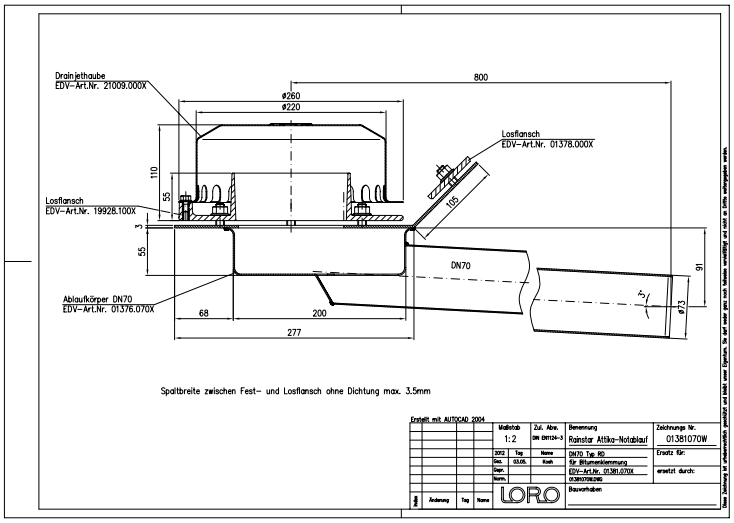

Descărcări

Alles online

- Instrucțiuni de montaj (PDF)
- Certificat (PDF)
- CAD 3D (DWG)
- BIM Revit (RFA)
- Desen CAD (PDF)
- Fișă tehnică de sistem LX 466
- BIM 3D (STEP)
- Broșură (PDF)
- CAD 2D (DXF)
- BIM 3D (IFC)