LORO-X RAINSTAR SCUPPER DRAIN, SIPHONIC FLOW, SERIES 79(RC), WITH CLAMPING FLANGE,FOR BITUMINOUS ROOFING SHEETS DN 70

LORO-RAINSTAR stainless steel parapet drain 79(RC) series with clamping flange for bitumen pressure pipe DN 70

Opis

LORO-X RAINSTAR siphonic parapet drain, series 79 (RC) with lowered pipe, for main drainage with siphonic flow, discharge rate 13.2 l/s at 55 mm water level on the roof, with clamping flange, as loose and fixed flange construction, 45-degree upstand for bituminous roofing sheets, roof penetration depth 92 mm, with DRAINJET hood made of stainless steel, according to DIN EN 1253, proof of performance with standard-compliant testing system with 4.2 m non-ventilated downpipe according to system data sheet LX461, made of stainless steel, DN70

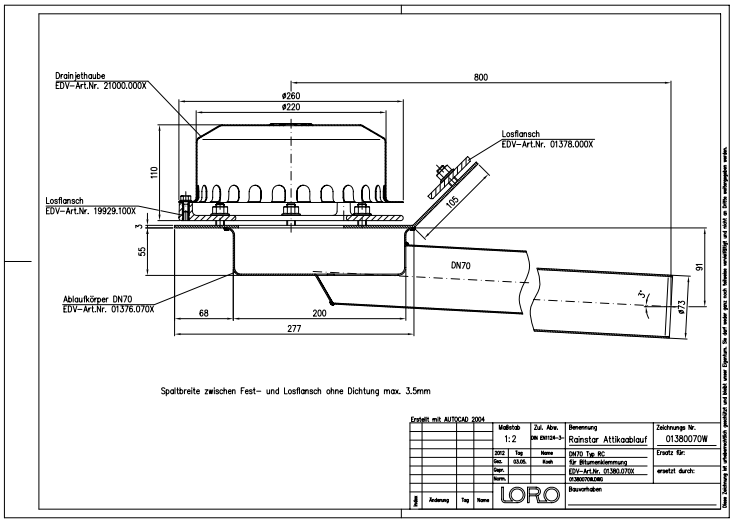

Dane artykułu

Kod EAN	4038088072806
Klasa ETIM	EC011350
Średnica nominalna	DN 70
Wymiary zewnętrzne (WxSxD)	270 x 937 x 249 mm
Waga	6,00 Kg (STK)
Grupa produktów	9
Numer taryfy celnej	73072980
Materiał / Kolor	Edelstahl, Silber

Wskazówki dotyczące użytkowania

kein Verwendungshinweis notwendig

Pobieranie

Alles online

[Instrukcja montażu (PDF)](#)
[Rysunek wymiarowy (PDF)](#)
[Broszura (PDF)](#)
[Certyfikat (PDF)](#)
[Karta danych systemu LX 461](#)
[CAD 2D (DXF)](#)
[CAD 3D (DWG)](#)
[BIM 3D (STEP)](#)
[BIM 3D (IFC)](#)
[BIM Revit (RFA)](#)